Georgia Senate District 33

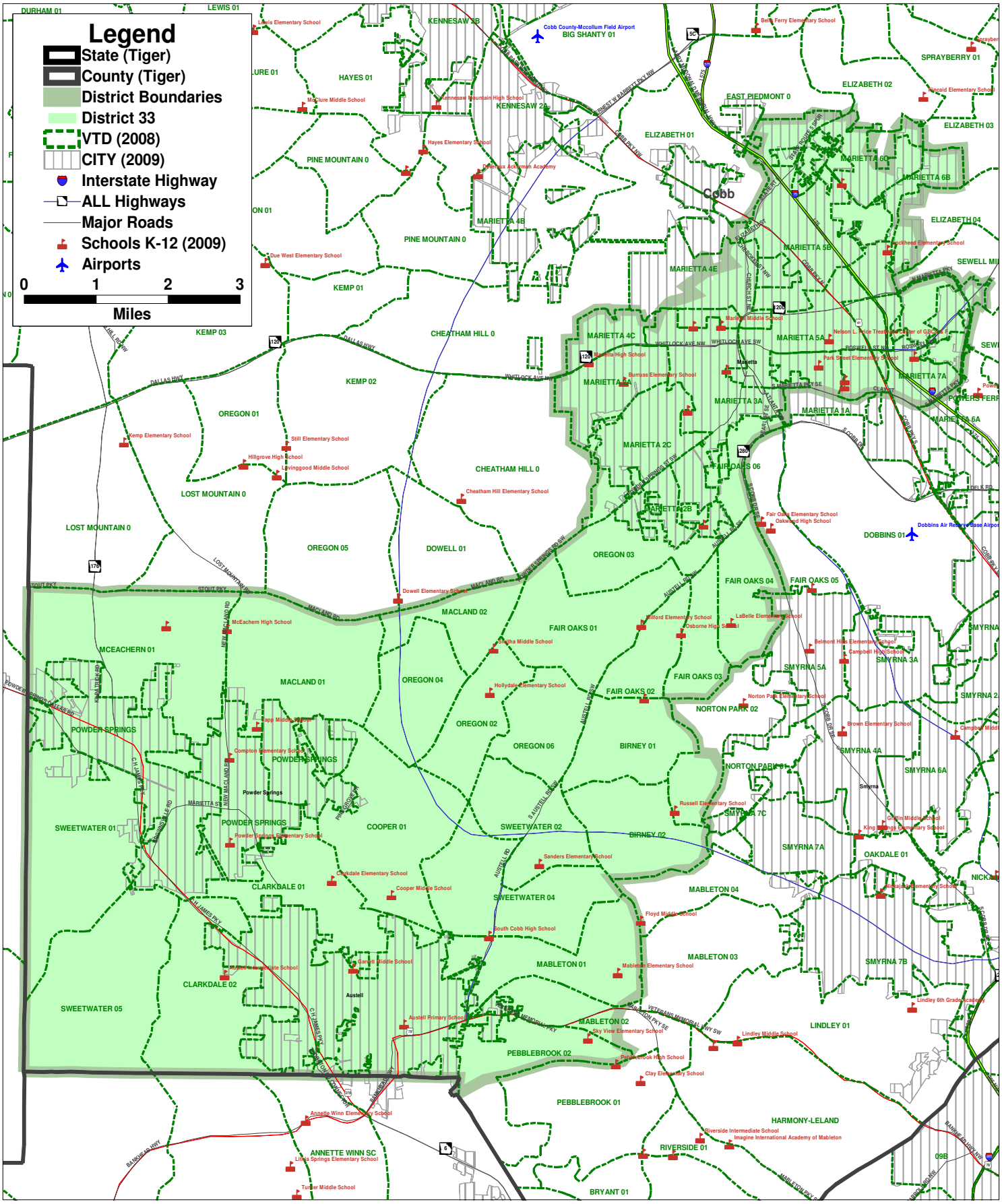

Carl Vinson Institute of Government
The University of Georgia
Georgia Reapportionment Services Office