client: State
type: Senate
plan: Senate12
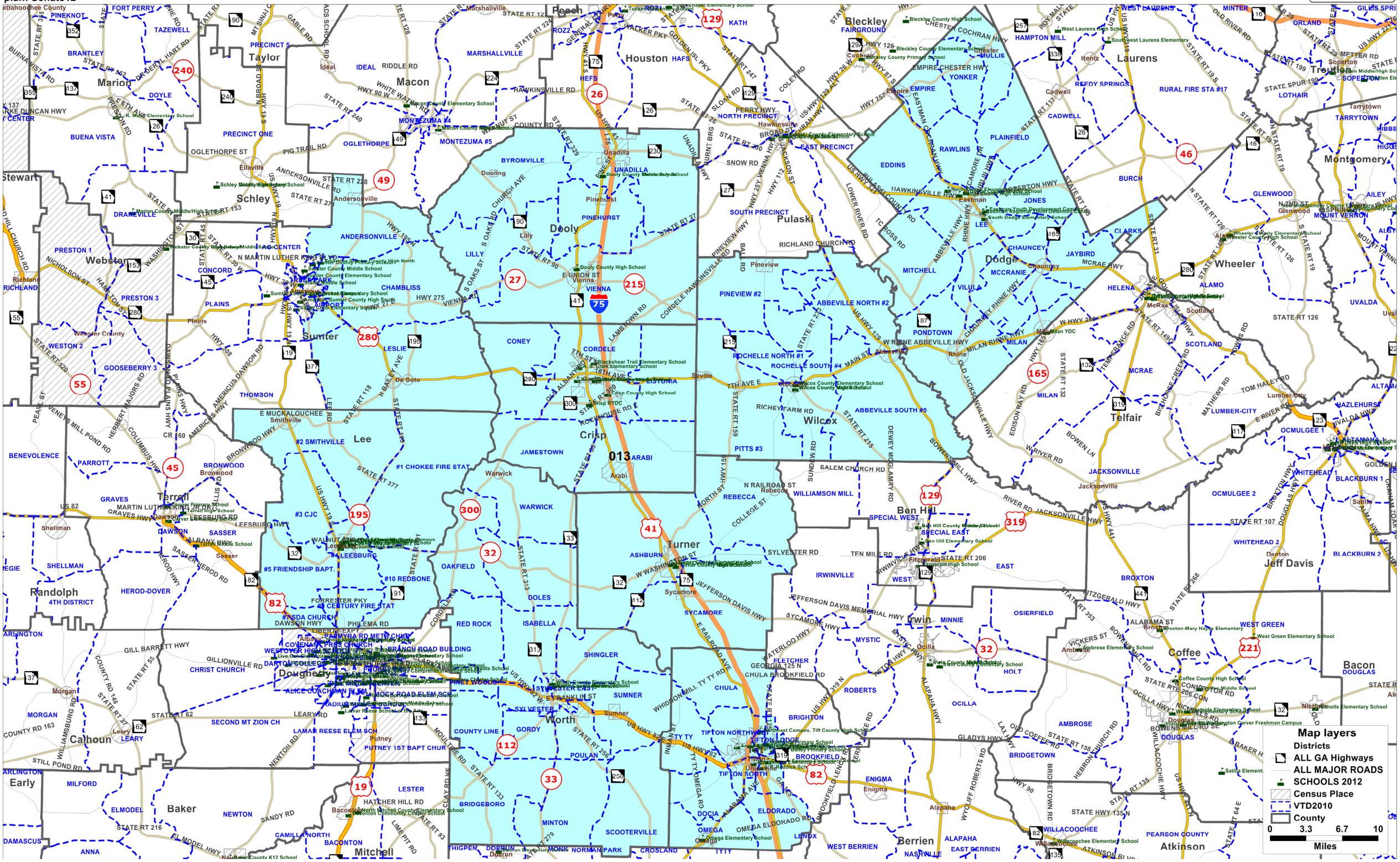
Georgia State Senate District 013