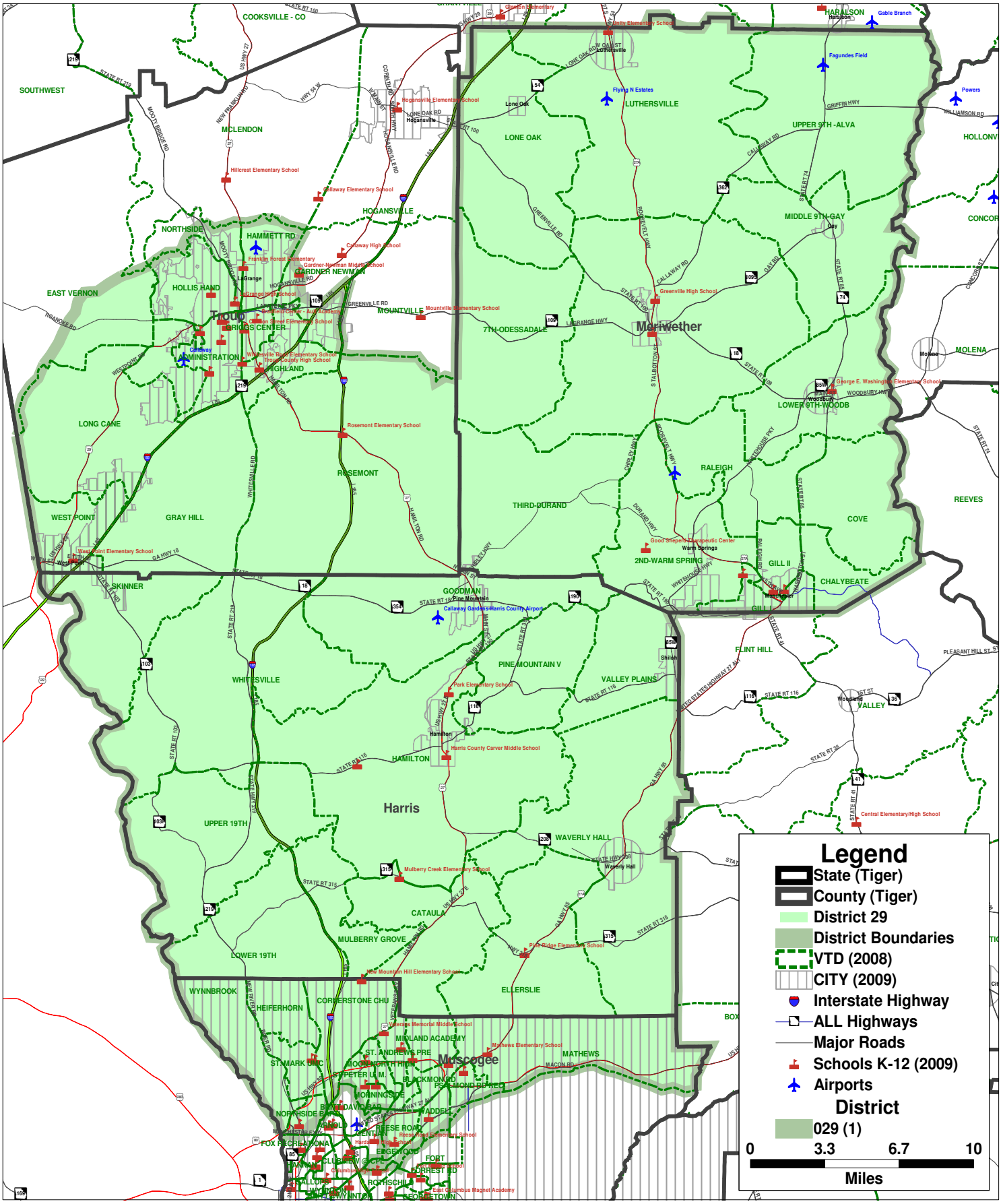Georgia Senate District 29